

# RUN Digital Cluster

Digital Technology and Smart City Site Visit

23 February – 1 March, 2017

Tokyo, Japan

# Thai Economy 4.0

THAILAND 4.0



**Nature**

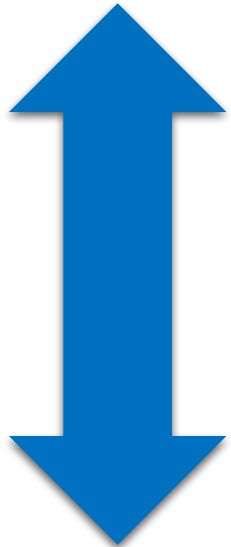

**Culture**

**Bio-Diversity**

**Cultural - Diversity**

- Food Agriculture & Bio-tech
- Health, Wellness & Bio-Med
- Smart Devices, Robotics & Mechatronics
- Digital, IOT, Embedded Technol
- Creative, Culture & High Value Services

# Members of RUN

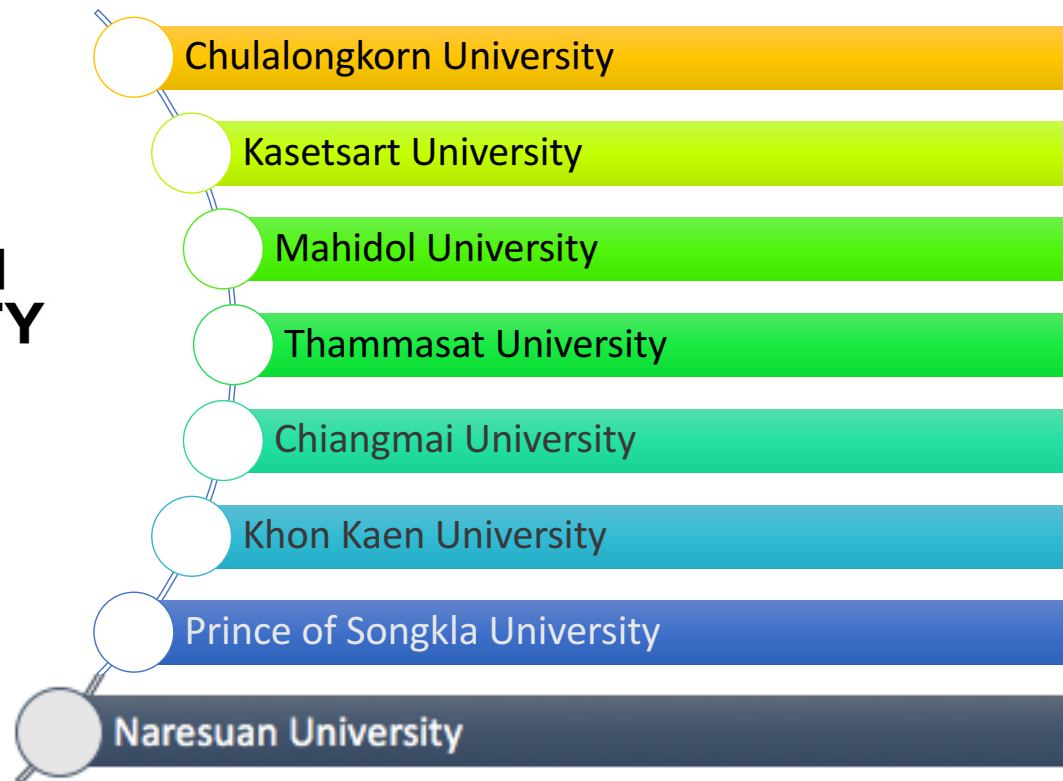

Vision

Sincerely, Equally, Excellently  
SHARING

Cluster

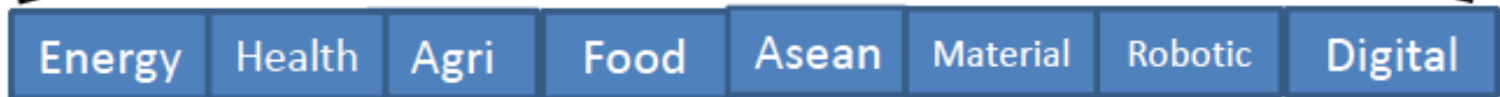

Plan/Project

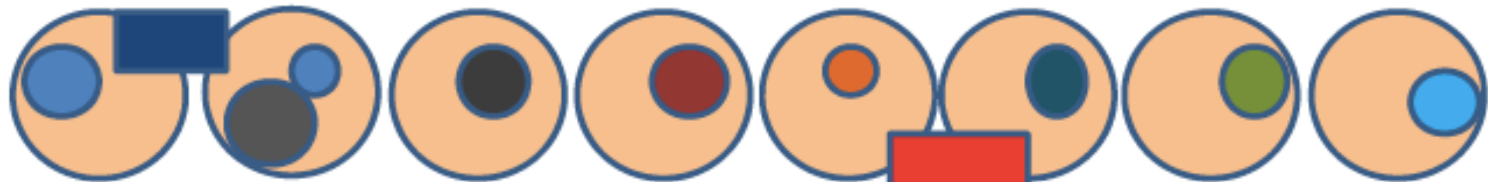

New S-Curve

6 target industries



Fundamental Knowledge

Source of Fund



Expectation

THAILAND GROWTH

# RUN Digital Cluster

# Objectives

- Bring in the **multidisciplinary** research collaboration on digital platform
- Leverage the research in the **very large scale** of data and **real world computing** environment
- Outreach out the digital opportunity to **real sector** implementation
- **Share** standardized data to gain more concrete knowledge and experience

# Goal

- Open Digital platform for research and service
- Open AI platform for intelligent service development
- Competitive digital research and business potential

# Open Digital Platform

## Framework of Open API

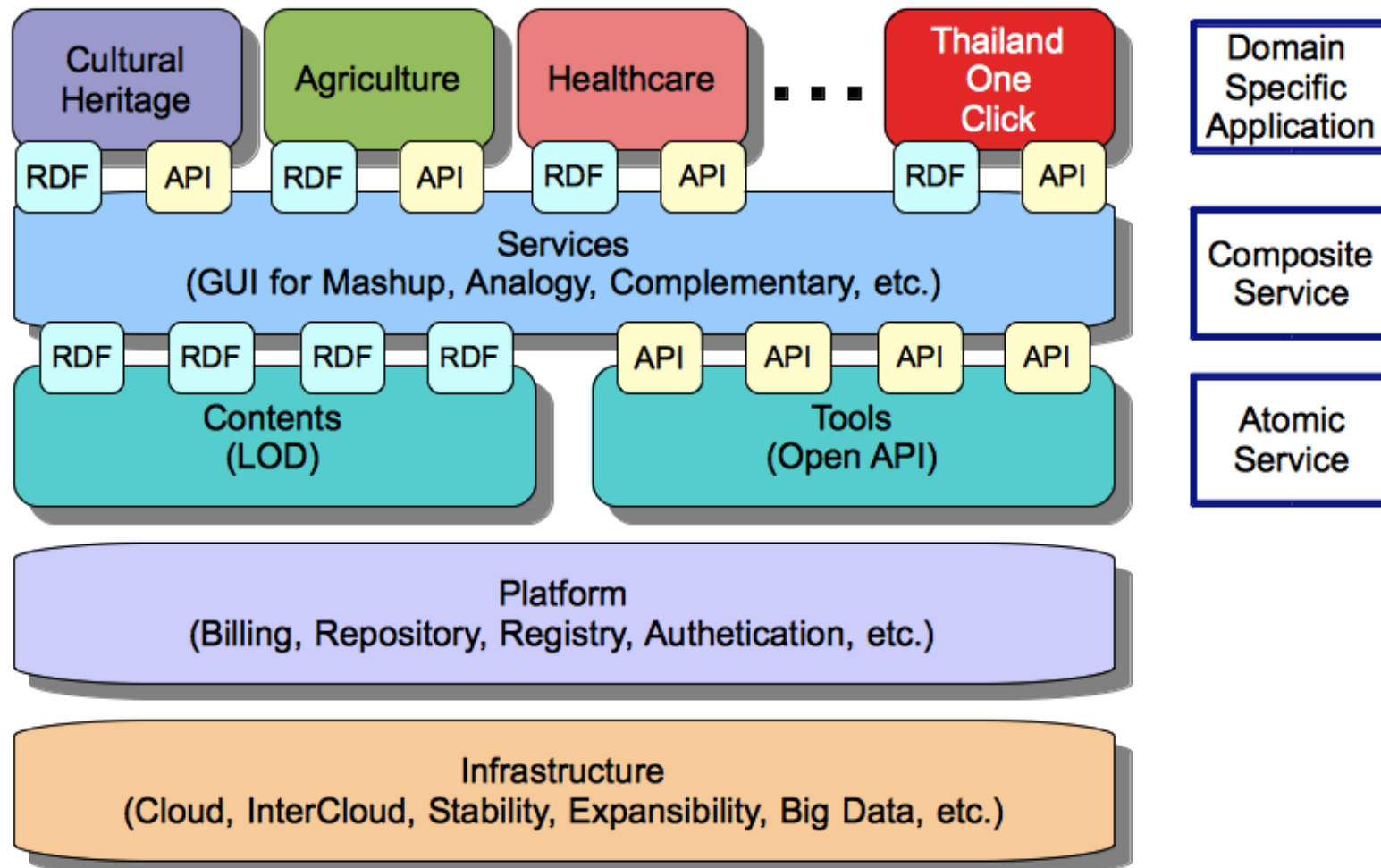



# Open AI Platform



## Artificial Intelligence Platform

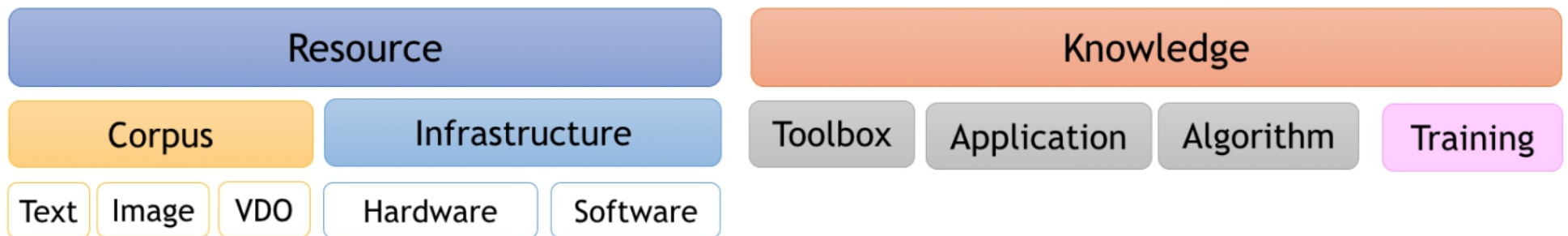

# Smart City for Healthy and Secure Life

Big Data Analytics

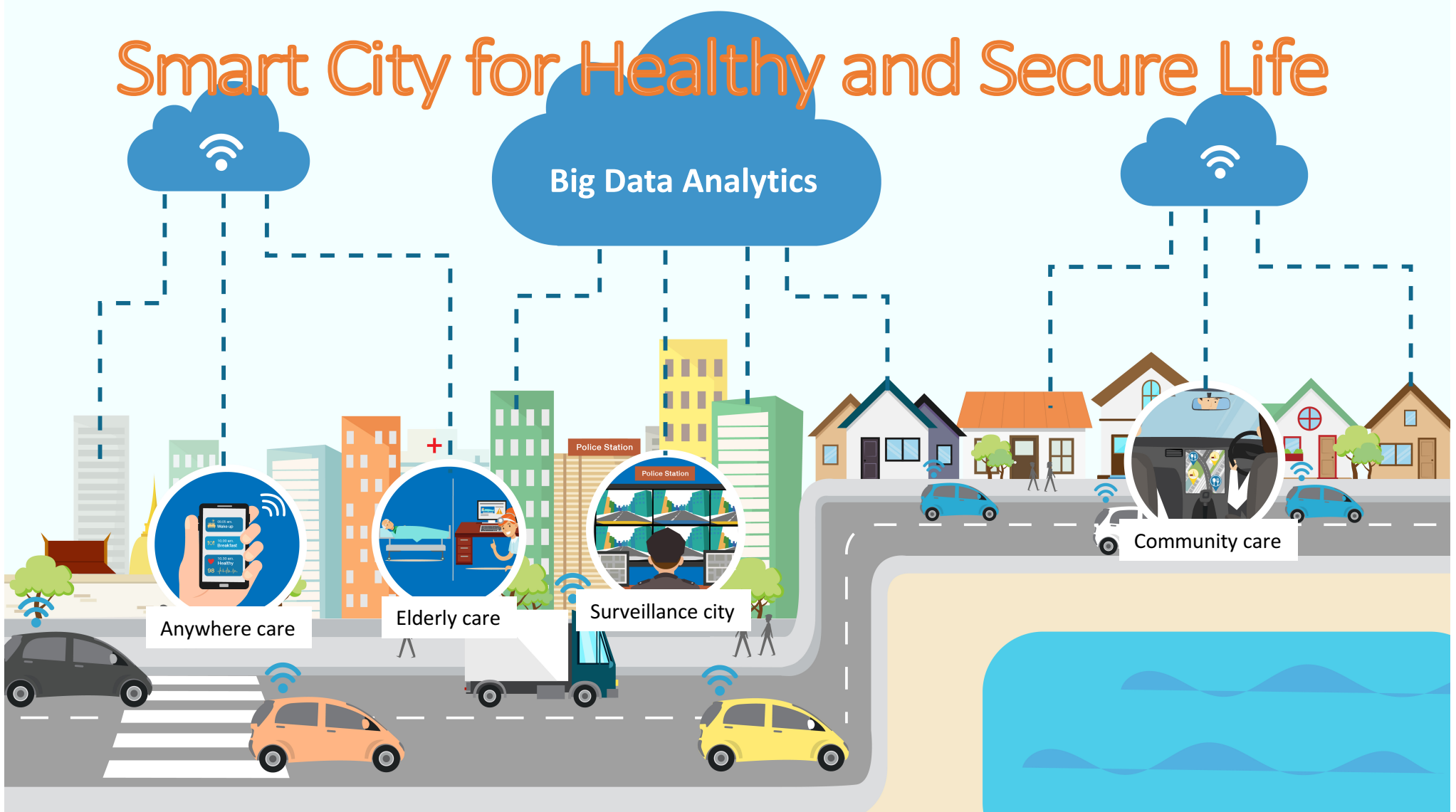

Anywhere care

Elderly care

Surveillance city

Community care



# Smart City Model for Healthcare and City Surveillance

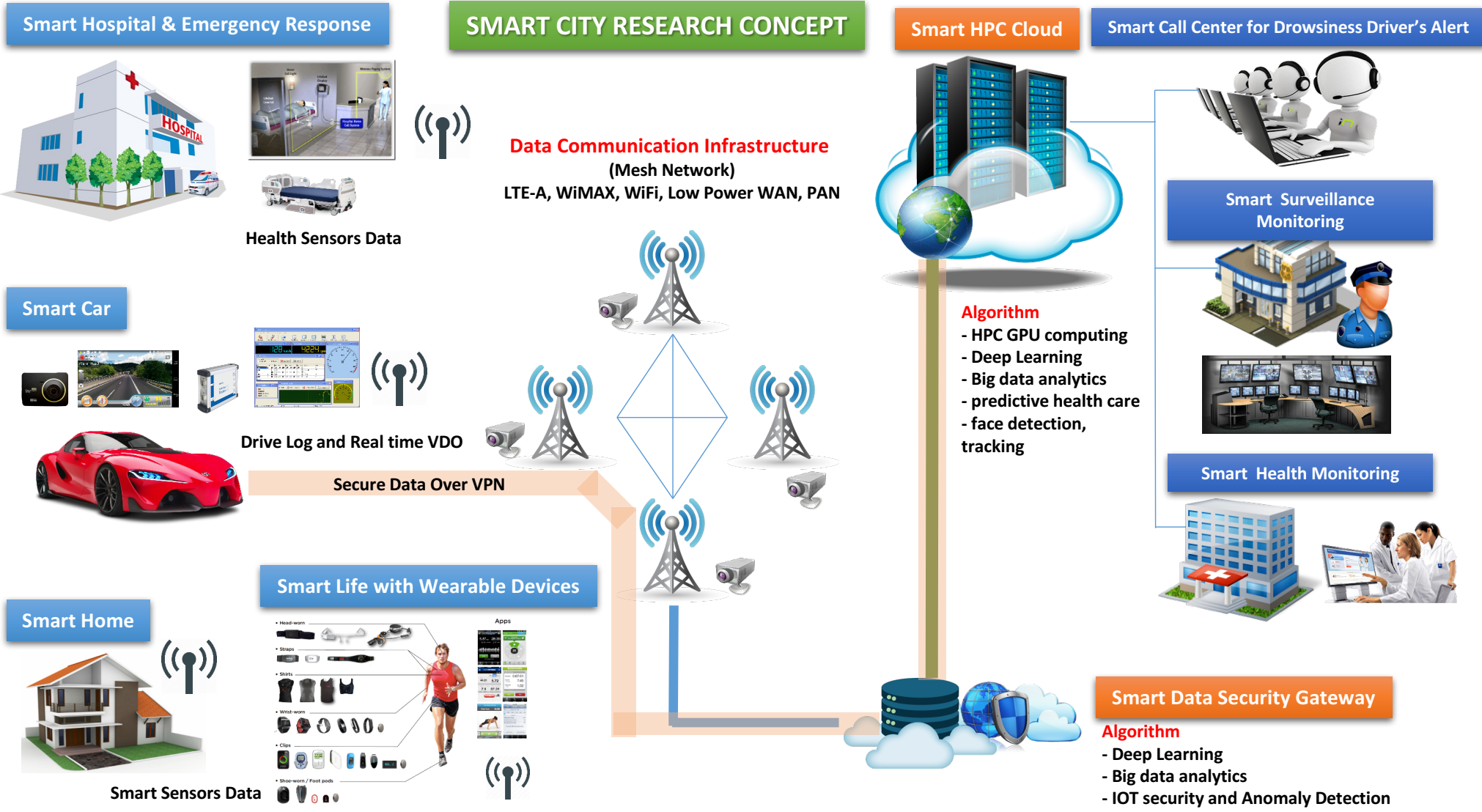

# Plan

## R&D via Local, Regional and International Collaboration

- Digital health information monitoring system for **elderly care**
- Smart city model on healthcare and **city surveillance**
- Smart **eco-friendly mobility**

## RUN Digital Cluster Kickoff Meeting

Thammasat University organized the kickoff meeting for RUN Digital cluster on November 9, 2016 at Thammasat Rangsit campus. 34 faculty members from 8 RUN member universities participated to establish a framework for collaboration on R&D in Digital Cluster.

Members agreed to collaborate on preparing a platform for data and tools sharing. One of the high impact projects can be an R&D on technological integration for Smart City concept. Digital will then be developed to serve the data collection and analysis to understand and provide a suitable control on the city community. In addition, the topics on aging society and city surveillance which are the national issues will be the primary focus in the proposed Smart City architecture. Followings are the candidate topics

- Digital based Smart City (Toward Olympics 2020)
- Digital based Smart Environment Friendly Mobility (EV)
- Digital based Elderly Care
- Fintech (Market trend)
- Social listening (Customer insight)
- Industry 4.0 (IoT, Factory simulation)
- Researcher database
- Research database



**Figure 6** RUN Digital Cluster Kickoff Meeting on November 9, 2016

Applications and services will be designed on the 2 stacking platforms of Open API Platform and Open AI Platform for sustainable research and development. Tools and data will be shared on the basic open API standards to guarantee the service

## RUN Digital Cluster Meeting #2

Banphaeo Hospital has shown strong interest to improve their internal process in terms cost reduction and service efficiency. Digital Cluster has taken this opportunity to set up a hearing meeting between cluster members and Banphaeo staffs. The meeting has been set up at Banphaeo Hospital in Banphaeo, Samut Prakan on January 19, 2017. 12 expert members from 4 universities has attended the meeting.

*Dr. Pornthep the director and Dr. Surapong the deputy director* welcomed Digital Cluster members by introducing the hospital activities and the suffering in Banphaeo resident health data collection and management. Until now, data are collected without accumulating for further analysis. This is a big lost in the opportunity to learn for better services and the city healthcare insight. It is expected that digital technology can serve the service efficiency and reduce the cost. Moreover, with the current Big Data technology, the researchers need large scale data and conduct the research for practical use. The collaboration with Banphaeo Hospital will be able to serve requirement from the both parties.



**Figure 7** RUN Digital Cluster and Banphaeo Hospital Meeting on January 19, 2017

Possible topics to start the collaboration are

- City resident health data collection and analysis
- Medical device data connection

We take this opportunity to observe the evaluation of using sensing equipment (Mimamori system supported by JICA and AIVS) to monitor the patient behavior on bed. The data of patient behavior on bed have already been collected and annotated for use in research. Patient posture detection and prediction are one of the tasks to prevent falling, especially for the purpose of elderly care.

Cluster members take back the requirements for preparing proposal of collaboration.

**Dr. Virach Sornlertlamvanich (Chair)**

**Position:** Assistant to Rector on Research, Lecturer at SIIT  
**Affiliation:** SIIT, Thammasat University  
**Research interest:** Natural Language Processing, Machine Translation, Artificial Intelligent, Machine Learning, Data mining, Text Analytics  
**Email:** [virach@gmail.com](mailto:virach@gmail.com)

**Dr. Thanaruk Theeramunkong**

**Position:** Professor  
**Affiliation:** SIIT, Thammasat University  
**Research interest:** Natural Language Processing, Artificial Intelligence, Text Mining, Big Data Mining  
**Email:** [thanaruk.siit@gmail.com](mailto:thanaruk.siit@gmail.com)

**Dr. Bunyarit Uyyanonvara**

**Position:** Associate Professor  
**Affiliation:** SIIT, Thammasat University  
**Research interest:** Image Processing, Machine Learning  
**Email:** [offsiit@gmail.com](mailto:offsiit@gmail.com)

**Dr. Teerayut Horanont**

**Position:** Assistant Professor  
**Affiliation:** SIIT, Thammasat University  
**Research interest:** Spatial Analysis, Human Mobility and Urban Computing, Smart City/Smart Farm, Big Data, Intelligent Transportation System  
**Email:** [teerayut.horanont@gmail.com](mailto:teerayut.horanont@gmail.com)

**Dr. Rachada Kongkachandra**

**Position:** Assistant Professor  
**Affiliation:** Computer Science Department, Faculty of Science and Technology, Thammasat University  
**Research interest:** Natural Language Processing, Artificial Intelligence, Text Mining  
**Email:** [rkpansy@gmail.com](mailto:rkpansy@gmail.com)

**Dr. Charturong Tantibundhit**

**Position:** Associate Professor  
**Affiliation:** Faculty of Engineering, Thammasat University  
**Research interest:** Pattern Recognition and Machine Learning for Medical Diagnosis, Speech Processing, Tonal Speech Perception, Signal Processing for Cochlear Implants  
**Email:** [tchartur@engr.tu.ac.th](mailto:tchartur@engr.tu.ac.th)

**Dr. Peerasak Intarapaiboon**

**Position:** Assistant Professor  
**Affiliation:** Dept. of Mathematics and Statistics, Thammasat University  
**Research interest:** Natural language processing, Text mining, Fuzzy sets and logics, Knowledge representation and reasoning  
**Email:** [intarapaiboon@gmail.com](mailto:intarapaiboon@gmail.com)

**Dr. Pokpong Songmuang**

**Position:** Lecturer  
**Affiliation:** Thammasat University  
**Research interest:** Artificial Intelligence, Data Mining  
**Email:** [pokpong\\_s@sci.tu.ac.th](mailto:pokpong_s@sci.tu.ac.th)

**Dr. Chainarong Kesamoon**

**Position:** Lecturer  
**Affiliation:** Thammasat University  
**Research interest:** Financial Modeling, Time series analysis, Data Mining  
**Email:** [chainarong\\_k@sci.tu.ac.th](mailto:chainarong_k@sci.tu.ac.th)

**Dr. Phattanard Phattanasri**

**Position:** Assistant to President for Research, Full time-Instructor of Electrical Engineering Department  
**Affiliation:** Faculty of Engineering, Mahidol University  
**Research interest:** Intelligent Control, Wireless Sensor Network, Energy System Optimization  
**Email:** [pattanard.pba@mahidol.ac.th](mailto:pattanard.pba@mahidol.ac.th)

**Dr. Mores Prachyabrued**

**Position:** Assistant Dean for Digital Media Technology and Learning  
**Affiliation:** Faculty of Information and Communication Technology, Mahidol University  
**Research interest:** Virtual Reality, Computer Graphics, Entertainment Computing, Artificial Intelligence  
**Email:** [mores.pra@mahidol.ac.th](mailto:mores.pra@mahidol.ac.th)

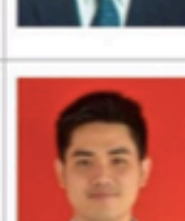
**Dr. Konlakorn Wongpatikaseree**

**Position:** Lecturer  
**Affiliation:** Department of Computer Engineering, Faculty of Engineering, Mahidol University  
**Research interest:** Intelligent System, Embedded System, Internet of Things (IoTs)  
**Email:** [konlakorn.won@mahidol.ac.th](mailto:konlakorn.won@mahidol.ac.th)

	<p><b>Dr. Narit Hnoohom</b>  <b>Position:</b> Lecturer, Deputy Head of Department  <b>Affiliation:</b> Department of Computer Engineering, Faculty of Engineering, Mahidol University  <b>Research interest:</b> Image Processing, Machine Learning, Image Classification, Image Recognition, Virtual Reality, Image Watermarking  <b>Email:</b> <a href="mailto:narit.hno@mahidol.ac.th">narit.hno@mahidol.ac.th</a></p>		<p><b>Dr. Lalita Naruyyakul</b>  <b>Position:</b> Lecturer  <b>Affiliation:</b> Mahidol University  <b>Research interest:</b> Natural Language and Speech Processing, Service and Cloud Computing, Assistive Technology Development, Mobile Healthcare Development  <b>Email:</b> <a href="mailto:lalita.nar@mahidol.ac.th">lalita.nar@mahidol.ac.th</a></p>
	<p><b>Dr. Korpom Panyim</b>  <b>Position:</b> Lecturer, Vice Dean for Digital Engineering Management  <b>Affiliation:</b> Faculty of Engineering, Mahidol University  <b>Research interest:</b> Wireless Sensor Network, Wireless and cellular networks, Jamming attacks  <b>Email:</b> <a href="mailto:korpom.pan@mahidol.ac.th">korpom.pan@mahidol.ac.th</a></p>		<p><b>Dr. Natawut Nupairoj</b>  <b>Position:</b> Assistant Professor, Head of Department  <b>Affiliation:</b> Department of Computer Engineering, Chulalongkorn University  <b>Research interest:</b> Big Data, Parallel Processing, Distributed Systems, IoT  <b>Email:</b> <a href="mailto:Natawut.N@chula.ac.th">Natawut.N@chula.ac.th</a></p>
	<p><b>Dr. Chantana Chantrapornchai</b>  <b>Position:</b> Associate Professor  <b>Affiliation:</b> Kasetsart University  <b>Research interest:</b> Big Data Processing, Semantic Web, Ontology, Parallel Processing, GPU Computing  <b>Email:</b> <a href="mailto:chantrapornchai@gmail.com">chantrapornchai@gmail.com</a></p>		<p><b>Dr. Kanda Saikaew</b>  <b>Position:</b> Associate Professor  <b>Affiliation:</b> Khon Kaen University  <b>Research interest:</b> Social Network Analysis, Artificial Intelligence, Recommendation System  <b>Email:</b> <a href="mailto:krunapon@kku.ac.th">krunapon@kku.ac.th</a></p>
	<p><b>Dr. Wannarat Suntiamorntut</b>  <b>Position:</b> Assistant Professor  <b>Affiliation:</b> Computer Engineering Department, Faculty of Engineering, Prince of Songkla University  <b>Research interest:</b> Embedded System, Internet of Things, Digital Integrated Circuit Design  <b>Email:</b> <a href="mailto:wannarat@coe.psu.ac.th">wannarat@coe.psu.ac.th</a></p>		<p><b>Dr. Sakuna Charoenpanyasak</b>  <b>Position:</b> Assistant Professor  <b>Affiliation:</b> Computer Engineering Department, Faculty of Engineering, Prince of Songkla University  <b>Research interest:</b> Wireless Ad-hoc Network, Protocol Design, Internet of Things  <b>Email:</b> <a href="mailto:jsakuna@fivedots.coe.psu.ac.th">jsakuna@fivedots.coe.psu.ac.th</a></p>
	<p><b>Dr. Nattha Jindapetch</b>  <b>Position:</b> Associate Professor  <b>Affiliation:</b> Electric Engineering Department, Faculty of Engineering, Prince of Songkla University  <b>Research interest:</b> Embedded System, IoT, Digital Integrated Circuits Design  <b>Email:</b> <a href="mailto:nattha.s@psu.ac.th">nattha.s@psu.ac.th</a></p>		<p><b>Dr. Petcharat Suriyachai</b>  <b>Position:</b> Assistant Professor  <b>Affiliation:</b> Computer Engineering Department, Faculty of Engineering, Prince of Songkla University  <b>Research interest:</b> Network Protocol Design, Wireless Sensor Networks, Computer Networks  <b>Email:</b> <a href="mailto:petcharati@coe.psu.ac.th">petcharati@coe.psu.ac.th</a></p>
	<p><b>Dr. Wacharin Kaewapichai</b>  <b>Position:</b> Assistant Professor  <b>Affiliation:</b> Computer Engineering Department, Faculty of Engineering, Prince of Songkla University  <b>Research interest:</b> Embedded System, Signal and Image Processing on Embedded System  <b>Email:</b> <a href="mailto:wacharin@coe.psu.ac.th">wacharin@coe.psu.ac.th</a></p>		<p><b>Dr. Rattana Wetprasit</b>  <b>Position:</b> Assistant Professor  <b>Affiliation:</b> Prince of Songkla University, Phuket campus  <b>Research interest:</b> Software Engineering, Smart City  <b>Email:</b> <a href="mailto:rattana.w@phuket.psu.ac.th">rattana.w@phuket.psu.ac.th</a></p>
	<p><b>Dr. Jirawat Thaenthong</b>  <b>Position:</b> Lecturer  <b>Affiliation:</b> Faculty of Technology and Environment, Prince of Songkla University, Phuket Campus  <b>Research interest:</b> Mobile Networking, Ad-hoc Networks, Cloud Computing, Internet of Things (IoT's)  <b>Email:</b> <a href="mailto:jirawat.t@phuket.psu.ac.th">jirawat.t@phuket.psu.ac.th</a></p>		<p><b>Dr. Sinchai Kamolphiwong</b>  <b>Position:</b> Associate Professor  <b>Affiliation:</b> Department of Computer Engineering, Faculty of Engineering, Prince of Songkla University  <b>Research interest:</b> Tele-Medicine, e-Health, Computer Networks, Multimedia Communications, Network Mobility, Performance Evaluation  <b>Email:</b> <a href="mailto:sinchai.k@psu.ac.th">sinchai.k@psu.ac.th</a></p>
	<p><b>Dr. Sangsuee Vasupongayya</b>  <b>Position:</b> Assistant Professor  <b>Affiliation:</b> Department of Computer Engineering, Faculty of Engineering, Prince of Songkla University  <b>Research interest:</b> Security Related Topics, Secure Personal Health Record Framework, IT Security Management  <b>Email:</b> <a href="mailto:vsangsuee@coe.psu.ac.th">vsangsuee@coe.psu.ac.th</a></p>		<p><b>Dr. Kreangsak Tamee</b>  <b>Position:</b> Assistant Professor  <b>Affiliation:</b> Computer Science and Information Technology, Faculty of Science, Naresuan University  <b>Research interest:</b> Learning Classifier Systems, Clustering, Machine Learning, Pattern Recognition, Artificial Intelligence, Knowledge Discovery, Optical Processing  <b>Email:</b> <a href="mailto:kreangsak@ru.ac.th">kreangsak@ru.ac.th</a></p>



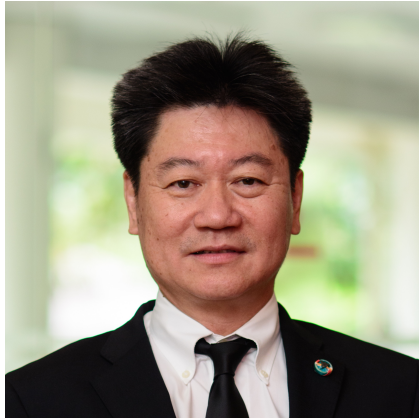

# RUN Digital Contact Person

Dr. Virach Sornlertlamvanich (Chair)

SIIT, Thammasat University, Thailand

virach@gmail.com, virach@siit.tu.ac.th